

Reference: Plat Of Survey For Frank S. Leake, Jr. By C. O. Riddle Recorded At 8N - 46.

FILED GREENVILLE CO. S. C. FEB 4 1 03 PM '86 GUNNIE S. TANKERSLEY R.M.C.

Plat Of Survey For Wham Associates By Carolina Surveying Dated May 18, 1974.

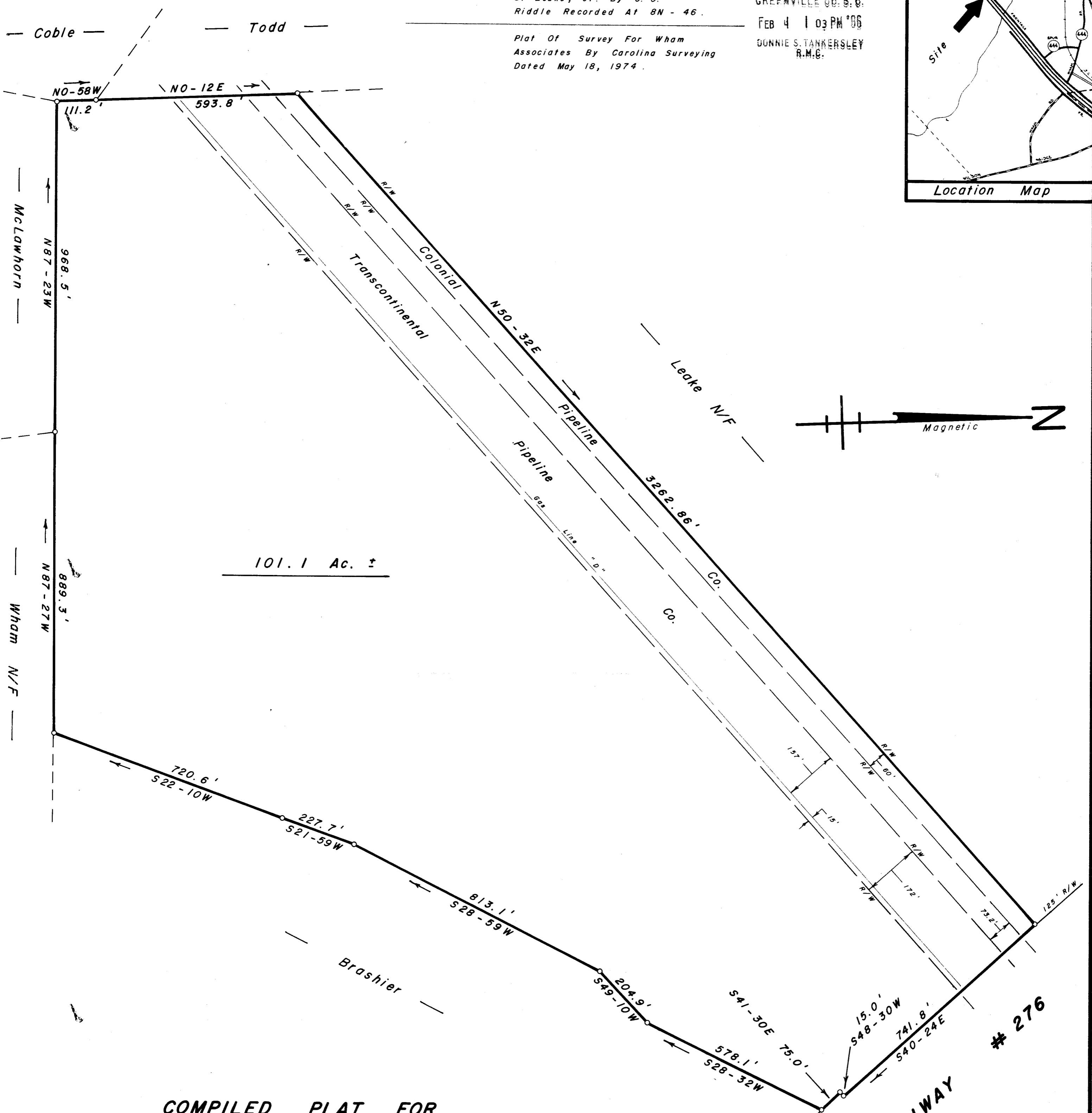
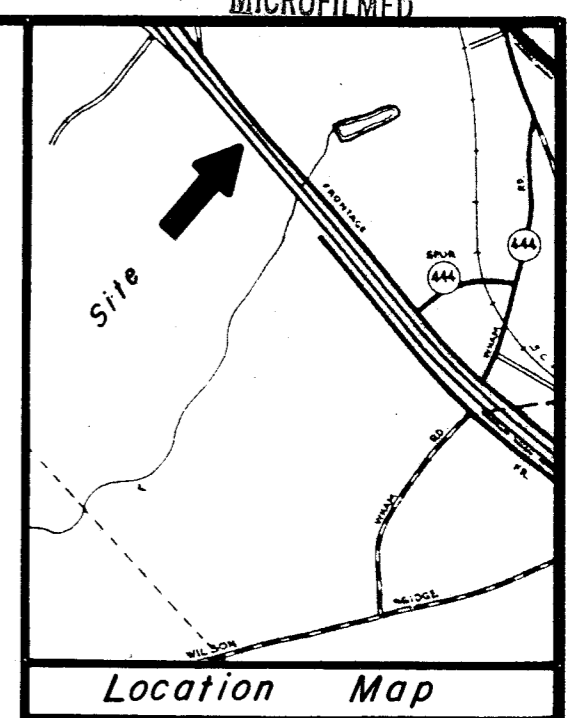

101.1 Ac. ±

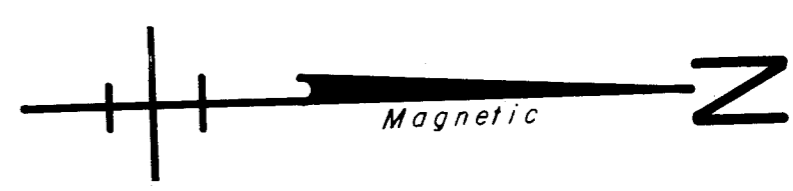

COMPILED PLAT FOR T. WALTER BRASHIER

NEAR SIMPSONVILLE GREENVILLE CO.

SOUTH CAROLINA

FEBRUARY 3, 1986

HIGHWAY # 276

U.S. FEB 4 1986 12-H-44

25812



W. R. WILLIAMS, JR. ENGR./SURVEYOR, Inc. P. E. & L. S. No. 3979 15 S. MAIN STREET TRAVELERS REST, S. C. 29690

SCALE: 1" = 200'

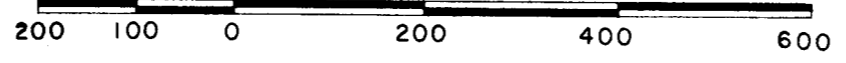

Block Book # 333 - 1 - 1.2 & 335 - 1 - 1

Hereby certify that the ratio of precision of the field survey is 1/8" as shown hereon and the area was determined by D.M.C. method of area calculation. W.R. Williams, Jr. P.E. & L.S. No. 3979